Étude de concert II

Trombone 2

Moritz Moszkowski
op. 24 n°2
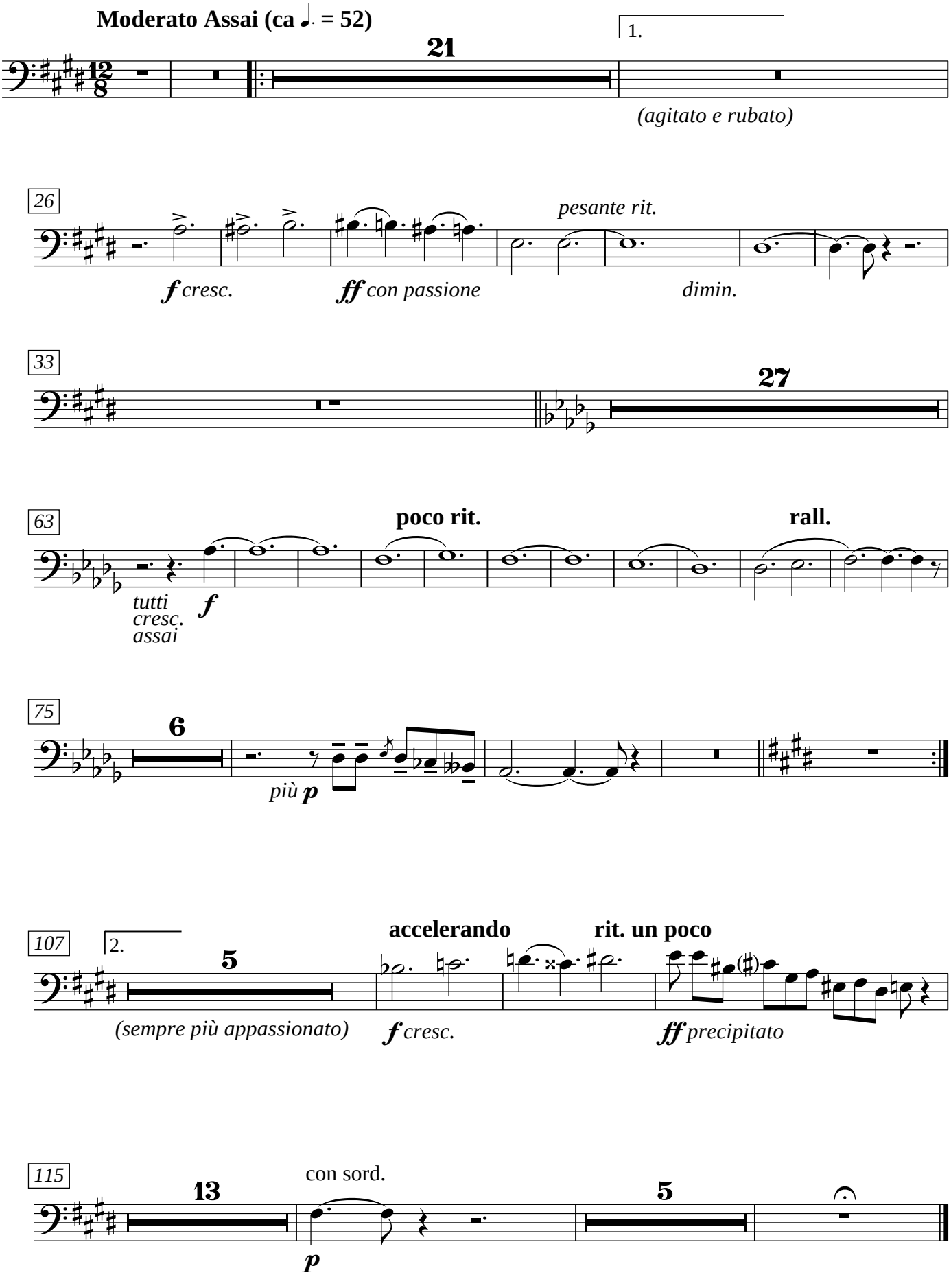
argt. Marc Sage août-nov. 19